

MAHARAJADHIRAJ UDAY CHAND WOMEN'S COLLEGE

B.C. Road, Burdwan - 713 104 Phone- (0342) 3510099

Government Sponsored Degree College Estd-1955

E-mail: mucwcbwn@gmail.com

A Constituent College of the University of Burdwan

Reaccredited by NAAC (Grade B+ CGPA-2.64) with PG in English

Website: mucwcburdwan.org



Notice No: 353

Reference No. MUCWC/Building & Purchase/ 0609/24

Dated: 30/10/2024

Sealed Quotations/Tender/Bids are being invited for the work as mentioned below from resourceful contractors registered/associated with M. U. C. Women's College/P.W.D./Irrigation and Water Ways Department/Housing Deptt./C.P.W.D./Distributors & enlisted contractors of other Engineering Deptt. of the Govt. having experience in same type of works at the office of the Teacher-In-Charge.

S.L. No.	Name of the work	Fund	Products/Materials/Items/Size	Brand	Quantity/Unit	Completion Time
1.	Plywood Partition wall with wooden panel at the Staff Room of Bengali department and one Wooden (Ply) door with Mika pasting (Fevicol) & Door accessories with concrete work finishing, at M. U. C. Women's College, Burdwan	College Fund	1. Length=234 ^{inch} & Height=108 ^{inch} 2. Paint (both side) 3. Malaysian Hard wood (Frame) for door = 3'5"X2 (pcs) 4. Door = 46" X 83" 5. Dismantling work = 30"X4'X12" 6. Mika colour = Wooden (See Annexure-1)	Salver Ply 710 (12 mm) & Malaysian Hardwood (Panel wood size = 2.5" X 2")	1 Unit	Within 7Days
2.	Renovation and Repairing works of the Kitchen at Rokeya Girls Hostel with Tiles, M. U. C. Women's College, Burdwan		1. Cementing work if necessary 2. Floor Tiles (Vitrified)= 111.58 sq ^{ft} 3. Wall Tiles = 419.9 sq ^{ft} (all four sides) 4. Ceiling weather coat wall Painting full work = 120 sq ^{ft} (See Annexure -2)	1) Floor & Wall tiles = Johnson 2) Ultratech Cement, 3) Good quality of Sand & Pudding, 4) Asian Paint (Weather coated) & 5) No.1 Brick	1 Unit	

3.	Renovation and Repairing works of the Hand Wash Area & Renovation and Repairing works of the Store Room at Rokeya Girls Hostel with Tiles, M. U. C. Women's College, Burdwan		Hand wash Area: 1) Hand wash room wall tiles = 230.82 sq ft 2) Hand Wash Room Floor tiles = 125.75 sq ft 3) Hand wash room Wall (Asian Paint (distemper) full work = 90 sq ft & Store Room: 1) Store room wall tiles = 120.4 sq ft 2) Store room floor tiles = 90.5 sq ft 3) Store room Window & Door Paint work = 150 sq ft 4) Store room ceiling & wall paint full work = 90 sq ft (See Annexure -3)	1) Floor & Wall tiles = Johnson 2) Ultratech Cement, 3) Good quality of Sand & Pudding, 4) Asian Paint (Weather coated) & 5) No.1 Brick	1 Unit
4.	Wood work (repairing work & paint) of Window & Door of Kitchen, Store Room & wash room at Rokeya Girls Hostel, M. U. C. Women's College, Burdwan		Full repairing (wood) works of 3 Windows & 3 Doors along with painting) = 200 sq ft	Malaysian Hard wood, & Asian Paint (Weather coated)	1) Door = 3 pcs 2) Window = 3 pcs
5.	Purchase of new 2200 Student ID Cards for the Students of Sem-I & III Students, M. U. C. Women's College, Burdwan.		1) ATM Card (Hard) size Laminated Student ID cards with Lace, 2) Printing of Name of the College & address on the surface of the lace, 3) Student's details with Picture will be fixed at the Card 4) Colour of the Lace will be Light Blue 5) Good quality of Lace (with name of the College & Purba Bardhaman)	Sample copy should be provided by the Bidder	2200 pcs
6.	A new Green House set up	College Fund	Green House details: 1) Length=10 ^{ft} 2) Height=11 ^{ft} 3) Depth= 8 ^{ft} 4) Horizontal Piller = 2.5 ^{inch} X 2.5 ^{inch} X 2mm (Iron Pipe) 5) Structure = 1.5 ^{inch} X 1.5 ^{inch} X 2mm (Iron Pipe) 6) Net Boundary = 6 ^{ft} Height X 33 ^{ft} Length X 1.6mm Gauge, Gap= 2 ^{inch} X 1 ^{inch} 7) Iron Gate = 3 ^{ft} X 6 ^{ft} 8) Iron Bar (Gate) = 1.5 ^{inch} X 1.5 ^{inch} Middle portion 0.5X0.5 bar 9) Roof (Fiber sheet) = 6mm (Green colour) 10) Iron Step Structure = 8ft Length X 8inch Depth X 2ft Height (each joined step) (Total Step Quantity = 5pcs) (Total Step Structure 1pc) 11) Total Stand Angle Structure = 1.5 ^{inch} X 1.5 ^{inch}	1) Grade 1 Steel 2) Good quality Fiber sheet 3) Asian Paint (Weather coated)	1 Unit

			12) Shelf = 0.5 ^{inch} X 0.5 ^{inch} Bar 13) All total paint (complete) (See Annexure -4)			
7.	Construction of 2 new Concrete Seating Bench for Students in front of the Rabi's Canteen		Concrete Bench details: 1) Length=96 ^{inch} 2) Height=18 ^{inch} 3) Depth= 18 ^{inch} 4) Bench Top Thickness=3 ^{inch} Brick Stand (Pillar) details: 5) Length=10 ^{inch} 6) Height=18 ^{inch} 7) Depth= 18 ^{inch} Concrete Foot Rest (Floor) details: 8) Length=120 ^{inch} 9) Height=2 ^{inch} 10) Depth= 18 ^{inch} Bench Top Thickness=3 ^{inch} (See Annexure -5)	1) Ultratech Cement, 2) Good quality of Sand & Pudding, 3) Asian Paint (Weather coated) & 4) No.1 Brick	2 Units	
8.	Construction of 1 new Concrete Seating Bench for Students and Guardians (left side of the main gate)		Concrete Bench details: 1) Length=10 ^{ft} 2) 1 st Height=18 ^{inch} 3) Bench Depth= 20 ^{inch} 4) 2 nd Height= 18 ^{inch} 5) Bench Top Thickness=3 ^{inch} (See Annexure -6)	1) Ultratech Cement, 2) Good quality of Sand & Pudding, 3) Asian Paint (Weather coated) & 4) No.1 Brick	1 Unit	
9.	Construction of 1 (one) new Concrete Slab with Iron rod with full plastering & painting at Rokeya Girls Hostel.		1) Length = 10ft 2) Width = 20inch 3) Thickness= 3inch 4) Brick work= Height 30inch with 3 pcs of Brick stand (Thickness=5inch) (See Annexure -7)	1) Ultratech Cement, 2) Good quality of Sand & Pudding, 3) Asian Paint (Weather coated) & 4) No.1 Brick	1 Unit	
10.	Purchase of 2 (Two) Tri Cycle Garbage Rickshaw for M. U. C. Women's College, Burdwan		1) Vehicle Model = Try Cycle (Rickshaw) 2) Tubeless tire 3) Over all Length = 102 " 4) Over all Width = 48 " 5) Over all Height = 40 " 6) Loading container (Full Steel sheet covered) size with = 42" x 36" x 24" (length x breadth x height) 7) Colour = Deep Green 8) Material = Hard Steel for the frame of the container, rust proof Steel sheet for the side walls and floor of the container 9) Removable back side of the container	1) Good quality hard Steel for the frame of the container, 2) Rust proof Steel sheet for the side walls and floor of the container 3) Colour = Deep Green 4) Frame =	2	
11.	Purchase & installation of 8 (Eight) Exhaust Fans with ring (Dhalai) and masonry works in different places of the Bathrooms at the college.		Havells Ventil Air DSP 300 mm Exhaust Fan, Strong Air Suction, Rust Proof Body, Suitable for Bathroom,	Havells	8 pcs	

12.	Wood working: 1) repairing of 20 iron Beds with new Ply fittings & wood, 2) repairing of 11 iron Tables with heavy iron pipe/bar at Rokeya Girls Hostel & 3) repairing of 3 wooden window(Palla & Frame) at Bathroom & 4) Installation of 2 new Aluminum window (Sliding)		1) Sonajhuri hard wood = 5 cft 2) Salver ply 710 = 284 sqr ft. 3) Aluminum window (Sliding) = 4 X 4 X 2(pcs)	Sonajhuri hard wood & Salver ply	1) 20 Beds repairing 2) 11 Tables 3) 3 wooden Window 4) 2 pcs of new Aluminum window (Sliding)	
13.	Repairing of the Fountain with paint in the middle of the Front (main) Garden	College Fund	1) Floor Dhalai with neet cementing = 70 sqr ft. Approx (2" thickness) 2) Sand Plaster & Cement deto = 200 sqr. Ft. 3) Circle pipe in the fountain repair = 70 sqr. Ft. 4) Floor dismantling = 70 sqr. Ft. 5) Plaster dismantling = 70 sqr ft. 6) Outside weather coat Painting = 200 sqr. Ft. (See Annexure -8)	1) Cement = Ultratech 2) Brick: No-1 3) Sand: Good quality 4) Paint: Asian (weather coated) 5) Stone chip = 1/2" 6) Good quality of Pipe	1 Unit	

Intending bidder(s) may submit their Sealed Quotations/Technical Bids/Financial Bids as per Tender Time Schedule stated below.

List of Important Dates:		
S.L. No.	Important events-	Important dates-
1	Date of Issue of Notice Inviting Tender/Quotations/Bids:	30/10/2024
2	Date of submission of sealed Tender/Quotations/Bids at the Office of the Principal/TIC:	From: 30/10/2024, 11.00 a.m. to 14/11/2024, 2.00 p.m.
3	Date and Time of opening of Technical & Financial Tender/Quotations/Bids:: (Subject to the decision of the Tender Committee)	16/11/2024, Time: 2:00 p.m.
4	Place of opening Tender/Quotations/Bids:	M. U. C. Women's College, B. C. Road, Purba Bardhaman, Pin-713104
5	Officer inviting Bids:	Teacher-In-Charge, M. U. C. Women's College, B. C. Road, Purba Bardhaman, Pin-713104
6	Contact will be made to the selected/successful Bidders/Tenderer/Vendors later on.	Successful Contractors have to be completed their works within 10 (Seven) days from the date of issuing Work order.
7	Date and Time of Pre-bid Meeting if any Query	12/11/2024 at 1.30 p.m. at TICs Chamber

• **Submission of Documents & Certificates along with work details:**

- 1) Updated/Current GST Registration Certificate;
- 2) West Bengal Sales Tax/P Tax;

- 3) Completion certificate along with certificate of payment received for works of similar type and of values as mentioned above individually for the above tenders from an officer not below the rank of Executive Engineer/DDO of the concerned Department;
- 4) Trade License;
- 5) PAN Card No.;
- 6) AADHAAR Card No.;
- 7) Other papers (valid) and submits the same with full address and authorized person to sign on tender documents along with Technical Bid papers;
- 8) Credential as per Basic Qualification Criteria mentioned above;

• **Important Guidelines/Instructions:**

- **Rate of any/all Items/Products/Materials will be in total amount along with GST.**

Rejection Criteria:

During scrutiny of Technical Bid/Tender/Quotation documents, or any time prior to opening of financial bid, if it is found that any information in any supportive document is false or incorrect/misleading to that extent, that it frustrates the very basis of submission of that document, then the tender of the concerned bidder will be rejected, without assigning any reason whatsoever. **The Teacher-In-Charge, M. U. C. Women's College, Purba Bardhaman, will have sole discretion to decide the eligibility of the Contractors/Vendors on the basis of his/her submitted documents evaluation thereof and reserve the right to reject any explanation to Contractor or to refuse issuance of tender to any applicant without assigning any reason thereof and the college authority also reserves the right to reject or cancel the entire tender process of the works without assigning any reason whatsoever. The decision of the TIC and College Building Committee in this respect will be final.**

• **Follow the General Terms & Conditions given below:**

- 1) All works are to be done as per drawing and direction of the college authority within 7 (Seven) days from the date of issue of work order.
- 2) All safety measures will be taken by the contractor and no compensation will be borne by college authority in case of any untoward accident occurs during the execution of work.
- 3) Standard methodology for all works as per norms of P.W.D. are to be followed and rates for items not appearing in the price schedule will be as per rate of P.W.D. schedule of rates effective in the current year applicable for Purba Bardhaman District.
- 4) After completion of the work the site is to be cleared as per direction and to the entire satisfaction of the college authority and for this no extra cost will be paid.
- 5) The agency will always be bound to allow the co-contractors, if there be any, to attend their respective works in the same building and no claim in this regard will be entertained.
- 6) Proper curing to all cement oriented works is to be done as per direction of the college authority and no extra cost for such curing will be paid.
- 7) The contractors are to quote choosing any one of the following alternatives in the specific format at the place specifically provided by the college authority.

- 8) The items and quantities may vary widely but no claim in this regard will be entertained. Payment will be made on the basis of actual work done, after verification of the bill which is to be prepared and submitted by the contractor on the basis of joint measurement with the college authority at every stage of the work done.
- 9) Time is the main essence of the contract. No extension of time will be granted without what the authority considers to be strong, adequate and convincing ground for extension of time.
- 10) The authority has the right to reject any and/or all tenders without assigning any reason whatsoever.
- 11) As per Government rule the vat has been replaced by GST. The rules regarding this will be applicable in all construction work of the college.
- 12) IMPROPER WORKMANSHIP AND/OR VIOLATION OF TERMS AND CONDITIONS WILL CAUSE TERMINATION OF THE CONTRACT AT ANY STAGE OF WORK AND NO CLAIM IN THIS REGARD WILL BE ENTERTAINED BY THE COLLEGE.

Piyale Das

Convener(s)

30.10.24

M. U. C. Women's College
B. C. Road, Purba Bardhaman

Mechakraborty

30.10.2024

Teacher-In-Charge

M. U. C. Women's College
B. C. Road, Purba Bardhaman

Teacher-in-Charge
M.U.C. Women's College
Purba Bardhaman

M. U. C. Women's College,
B. C. Road
Purba Bardhaman

I/We agree to carry out the work "....." of
M. U. C. Women's College, B. C. Road, Purba Bardhaman, in its campus at% (in
words) ABOVE/BELOW/AT PER the rates shown in the
given price schedule of probable items with approximate quantities following the general terms and conditions
as given by the college authority.

Signature with seal of the Contractor

Date



234"

Annex-1

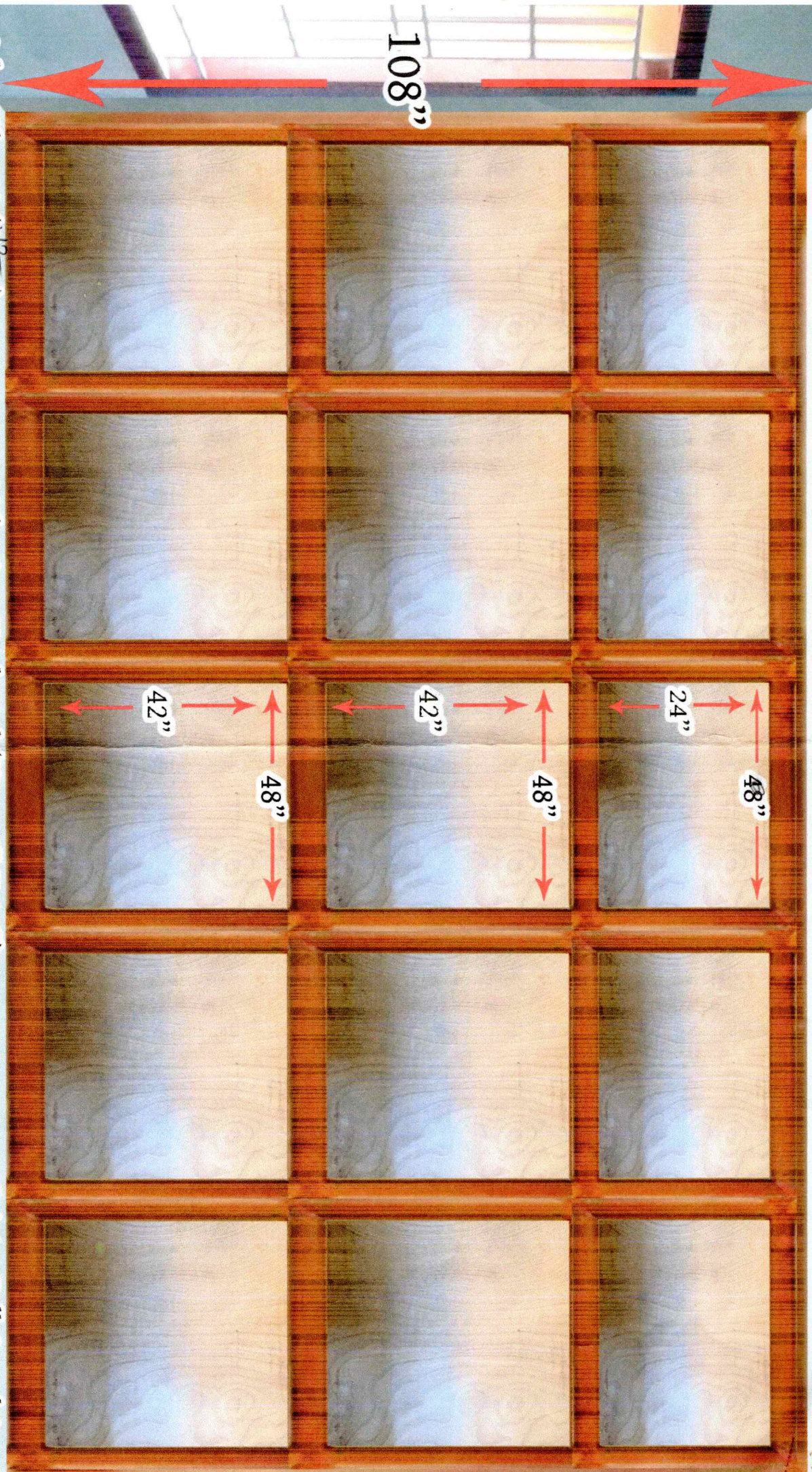

108"

Salvar Ply 710 (6 mm)...

Malaysian Hardwood (Size = 2" X 1.5")...

Paint = Full Complete

Tendar Design as per Tendar Notice Number and Date... (Tendar Notice Number = Date. =)

(M.U.C. Women's College, Purba Bardhaman, West Bengal, India)

Estimate

To

M U C Women's College

Burdwan

Sub: Rokeya Hostel Kitchen Renovation.

M U C Women's College Rokeya Hostel kitchen room renovation work.

Kitchen room wall & floor chipping, tiles work, window, door fitting-fixing-paint full work, ceiling Deluxe weather coat full paint-job.

- | | | |
|----|---|--------------|
| 1. | Johnson Wall Tiles approx | 419.99sq.ft. |
| 2. | Johnson Floor Vitrified Tiles approx | 111.58sq.ft. |
| 3. | Window & Door Full Repairing Work & Paint | 200.00 sq.ft |
| 4. | Ceiling Weather Coat & Walls Paint | 120.00sq.ft |

Estimate

To

M U C Women's College

Burdwan

Sub: Rokeya Hostel Store & Hand Wash Room Repair.

M U C Women's College Rokeya Hostel Store and Hand wash room repairing work.

Store & Hand wash room wall-floor chipping, tiles work; window, door repair-fitting-fixing-paint full work; ceiling (Deluxe/Asian weather coat), hand wash room (Asian Distemper) full paint-job.

1. Johnson Wall Tiles Store Room approx 120.40sq.ft.
2. Johnson Floor Vitrified Tiles Store Room approx 90.50sq.ft.
3. Store Room Window & Door Full Repair-Paint Work complete. 150 sq.ft.
4. Store Room Ceiling (Asian Distemper) & Walls Paint full work. 90 sq.ft.
5. Johnson Wall Tiles Hand Wash Room approx 230.82sq.ft.
6. Johnson Floor Vitrified Tiles Hand Wash Room approx 125.75sq.ft.
7. Hand Wash Room Ceiling (Asian Distemper) & Walls Paint full work. 90 sq.ft.

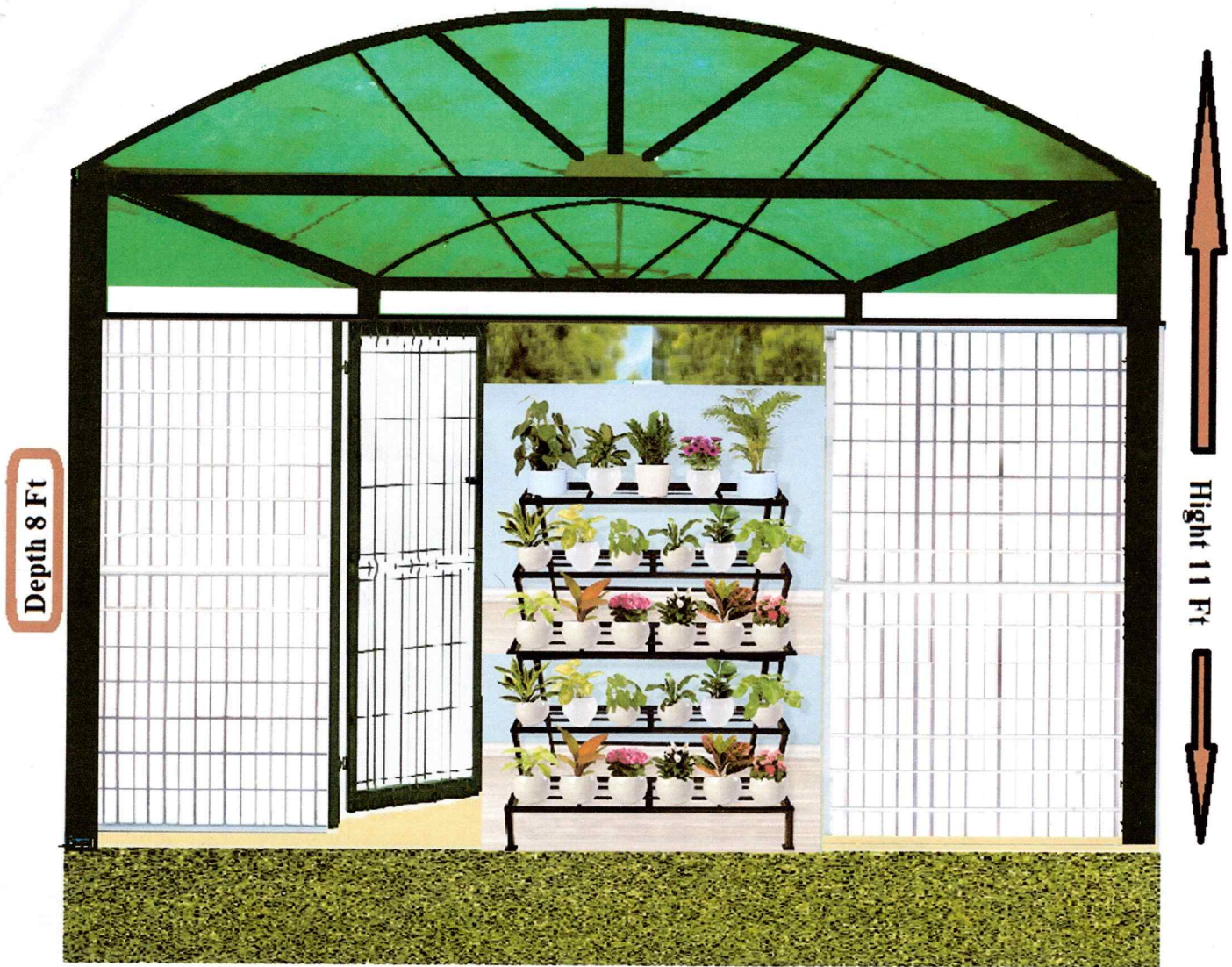

Length 10 Ft

Horizontal Pillar = 2.5inch×2.5inch×2mm, Structure = 1.5inch×1.5inch×2mm (Pipe) (Iron Pipe),
 Net Boundary = Hight 6Ft × Length 33Ft × Gauge 1.6mm, Gap = 2inch×1inch, Iron gate = 3Ft×6Ft,
 Iron Bar (Gate) = 1.5inch×1.5inch, Roof Fiber Sheet = 6mm (Green Colour), Total paint complete.
 Iron Step Structure = Length 8Ft × Depth 8inch × Hight 2ft (each joined step)
 (Total Step Quantity = 5Pcs) (Total Step Structure 1Pc) Total Paint Complete
 Total Stand Angle Structure = 1.5inch×1.5inch, Shelf = 0.5inch×0.5inch Bar

Estimate

To

Botany Department

MUC Women's College

Sub: Green House Set-up Estimate.

1. Horizontal Pillar = $2.5\text{inch} \times 2.5\text{inch} \times 2\text{mm}$, Structure = $1.5\text{inch} \times 1.5\text{inch} \times 2\text{mm}$ (Iron Pipe or Iron Bar),

Net Boundary = Height 6Ft \times Length 33Ft \times Gauge 1.6mm,

Gap = $2\text{inch} \times 1\text{inch}$, Iron gate = 3Ft \times 6Ft,

Iron Bar (Gate) = $1.5\text{inch} \times 1.5\text{inch}$, Middle portion 0.5×0.5 Bar.

Roof Fiber Sheet = 6mm (Green Colour)

Total paint complete.

2. Iron Step Structure = Length 7Ft \times Depth 8inch \times Height 2Ft (each joined step)
(Total Step Quantity = 5Pcs) (Total Step Structure 1Pc)

Total Paint Complete

Total Stand Angle Structure = $1.5\text{inch} \times 1.5\text{inch}$, Shelf = $0.5\text{inch} \times 0.5\text{inch}$ Bar

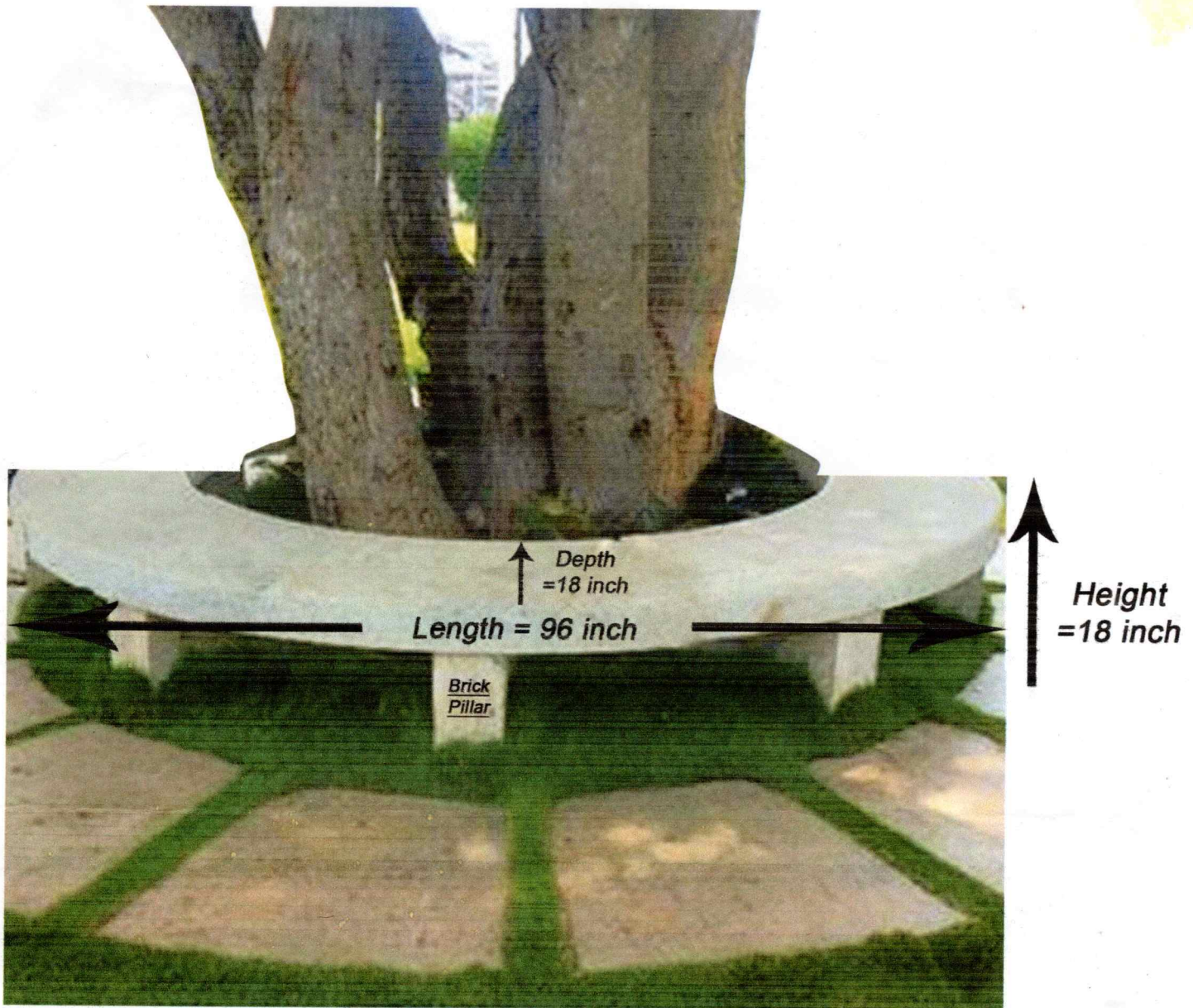

Concrete Seating Bench for the students in front of the Canteen

Concrete Bench Details

Length = 96 inch

Height = 18 inch

Depth = 18 inch

Bench Top Thickness = 3 inch

Brick Stand (Pillar) Details

Length = 10 inch

Height = 18 inch

Depth = 18 inch

Concrete Foot Rest (Floor) Details

Length = 120 inch

Height = 2 inch

Depth = 18 inch

Bench Top Thickness = 3 inch

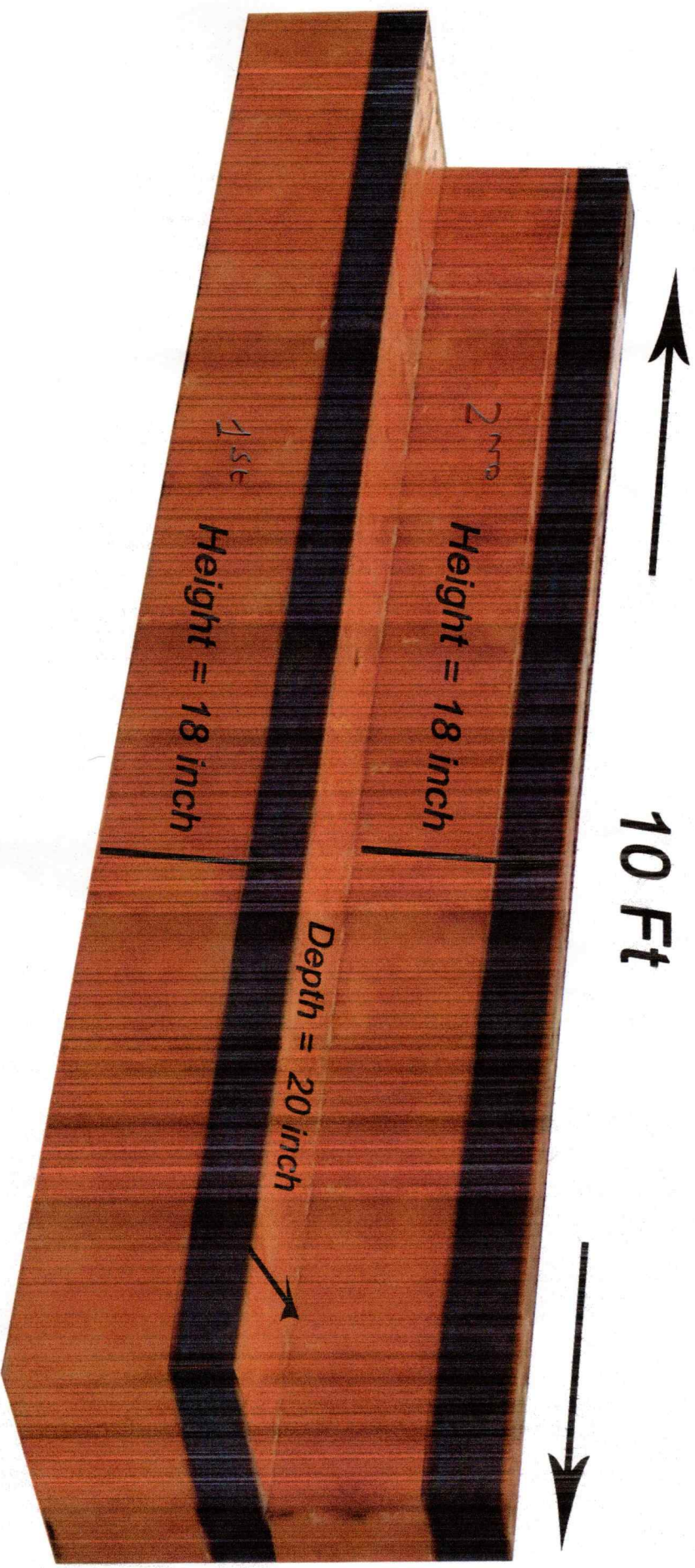

**Concrete Bench for Resting Purpose for the students and Guardians
(Inside the left side of the main gate)**

To,
M.U.C. Women's College
Botany Dept.
Purba Bardhaman

Subject: Fountain Repair

Estimate

Materials Details	Measurement	Rate per Sq.ft (Rs.)	Amount (Rs.)
<ul style="list-style-type: none"> • Concerto Cement, Best Quality Sand, $\frac{1}{2}$ inch Stone Chip. 	70 Sq.ft (Approx.), (2 inch Thickness Dhalai)		
<ul style="list-style-type: none"> • Best Quality Sand Plaster and Cement Deto 	200 sq.ft. (Approx.)		
<ul style="list-style-type: none"> • Circle Pipe in the Fountain Repair 	70 Sq.ft (Approx.)		
<ul style="list-style-type: none"> • Floor Dismantling 	70 sq.ft. (Approx.)		
<ul style="list-style-type: none"> • Dismantling Plaster 	200 sq.ft. (Approx.)		
<ul style="list-style-type: none"> • Outside Weather Cote Paint 	200 sq.ft. (Approx.)		